

NOTICE!!

These documents have been scanned!

Do not place un-scanned documents beneath this notice!

Do not remove this notice from this file!

GPO Jacket No. 560-102
Print Order 61540
Rise Business Services, LLC
Job=AZ15 5/21/2019



Box Number= AZ15075



Claim Begin-End: AMC452463-AMC452463

1 Initial Receipt



AZ15075-9 AMC452444-AMC452831

United States Department of the Interior
Bureau of Land Management
 DIV OF LANDS, MINRLS & ENERGY
 ONE N CENTRAL AVE
 PHOENIX, AZ 85004 -4427
 Phone: 602-417-9200

Receipt

No: 4309216

Transaction #: 4425579	
Date of Transaction: 11/19/2018	
CUSTOMER:	
RICHARD G CECIL 3792 E VENICE DR WILLIAMS, AZ 86046-5035 US	

LINE #	QTY	DESCRIPTION	REMARKS	UNIT PRICE	TOTAL
1	1.00	LOCATABLE MINERALS / MINING CLAIMS-NEW, UNADJUD, ONE OR MORE AUTH NOS / NEW MINING CLAIM PROCESSING FEE CASES: AMC452463/\$20.00		- n/a -	20.00
2	1.00	LOCATABLE MINERALS / MINING CLAIMS-NEW, UNADJUD, ONE OR MORE AUTH NOS / NEW MINING CLAIMS LOCATION FEE CASES: AMC452463/\$37.00		- n/a -	37.00
3	1.00	LOCATABLE MINERALS / MINING CLAIMS-NEW, UNADJUD, ONE OR MORE AUTH NOS / NEW MINING CLAIMS MAINTENANCE FEE CASES: AMC452463/\$155.00		- n/a -	155.00
TOTAL:					\$212.00

PAYMENT INFORMATION			
1	AMOUNT:	212.00	POSTMARKED: N/A
	TYPE:	CHECK	RECEIVED: 11/16/2018
	CHECK NO:	389	
	NAME:	CECIL, RICHARD G 3792 E VENICE DR WILLIAMS AZ 86046-5035 US	

REMARKS

This receipt was generated by the automated BLM Collections and Billing System and is a paper representation of a portion of the official electronic record contained therein.

NOTICE!!

These documents have been scanned!

Do not place un-scanned documents beneath this notice!

Do not remove this notice from this file!

GPO Jacket No. 560-102
Print Order 61540
Rise Business Services, LLC
Job=AZ15 5/21/2019



Box Number= AZ15075



Claim Begin-End: AMC452463-AMC452463

2 Correspondence



AZ15075-9

AMC452444-AMC452831

**NO
DOCUMENTS
FOUND**

NO DOCUMENTS FOUND
NO DOCUMENTS FOUND

NOTICE!!

These documents have been scanned!

Do not place un-scanned documents beneath this notice!

Do not remove this notice from this file!

GPO Jacket No. 560-102
Print Order 61540
Rise Business Services, LLC
Job=AZ15 5/21/2019



Box Number= AZ15075



Claim Begin-End: AMC452463-AMC452463

3 Transfers



AZ15075-9

AMC452444-AMC452831

**NO
DOCUMENTS
FOUND**

NO DOCUMENTS FOUND
NO DOCUMENTS FOUND

NOTICE!!

These documents have been scanned!

Do not place un-scanned documents beneath this notice!

Do not remove this notice from this file!

GPO Jacket No. 560-102
Print Order 61540
Rise Business Services, LLC
Job=AZ15 5/21/2019



Box Number= AZ15075



Claim Begin-End: AMC452463-AMC452463

4 Annual Filings



AZ15075-9

AMC452444-AMC452831

United States Department of the Interior
Bureau of Land Management
 DIV OF LANDS, MINRLS & ENERGY
 ONE N CENTRAL AVE
 PHOENIX, AZ 85004 -4427
 Phone: 602-417-9200

452463
 Receipt

No: 4790999

Transaction #: 4918115	
Date of Transaction: 08/27/2020	
CUSTOMER:	
RICHARD G CECIL 3792 E VENICE DR WILLIAMS, AZ 86046-5035 US	

LINE #	QTY	DESCRIPTION	REMARKS	UNIT PRICE	TOTAL
1	1.00	LOCATABLE MINERALS / MINING CLAIMS-NOT NEW-UNADJUD, ONE AUTH NO. ONLY / MINING CLAIM MONEY RECEIVED CASES: AMC451023/\$165.00	MAINT 2021	- n/a -	165.00
TOTAL:					\$165.00

~~452463~~
 ↓
 AMC452463
 wv ml

PAYMENT INFORMATION			
1	AMOUNT:	165.00	POSTMARKED: N/A
	TYPE:	CHECK	RECEIVED: 08/27/2020
	CHECK NO:	419	
	NAME:	CECIL, RICHARD G 3792 E VENICE DR WILLIAMS AZ 86046-5035 US	

REMARKS

This receipt was generated by the automated BLM Collections and Billing System and is a paper representation of a portion of the official electronic record contained therein.

ENTERED
 SEP 02 2020
 BY: *wv*

DEPARTMENT OF THE INTERIOR
BUREAU OF LAND MANAGEMENT
Mining Claims

CUSTOMER INFORMATION

Admin State: AZ
Geo State: AZ
Claimant Name: CECIL RICHARD G
Address: 3792 E VENICE DR
City: WILLIAMS

State: AZ Zip: 86046-5035 Int Rel: CLAIMANT Customer ID: 2433315

Serial Number	Lead Serial Number	Claim Name	County	Disposition	Case Type	Last Assmt Year	Location Date	Meridian Township Range Section	Subdiv
AMC452463	AMC452463	THE CHURSHMAN CLAIM	YAVAPAI	ACTIVE	PLACER	2020	11/11/2018	44.0000N.0050W.12.5	SE



Richard Cecil
3792 E Venice Dr
Williams, AZ 86046

PHOENIX AZ 852

24 AUG 2020 PM 4 1

RECEIVED
BLM AND STATE OFFICE

2020 AUG 27 A 8:38

PHOENIX, ARIZONA

~~AMC 451023~~

ms

85004-442700



Bureau of land management

AZ State office

One North Central Ave. sub. 800

Phoenix, AZ 85004-4427

452463

UNITED STATES
DEPARTMENT OF THE INTERIOR
BUREAU OF LAND MANAGEMENT

CHECK
~~CREDIT CARD PAYMENT~~
For Mining Claim Maintenance Fee

THIS IS A CHANGE OF ADDRESS

TELEPHONE SUBMISSION - ACCURACY OF THE BELOW INFORMATION IS THE RESPONSIBILITY OF THE CLAIMANT/OWNER

NAME Richard CECIL
ADDRESS 3792 E VENICE DR
CITY WILLIAMS STATE AZ ZIP 86046
PHONE # _____ - _____

SEND RECEIPT TO Above address
 Other (Include Name and Mailing Address):

AMC NUMBER 452463 CLAIM/SITE NAME _____

1 # of Claim/Site
x 165.00 Each
\$ 165.00 Total Charged ESG (INITIALS)

RECEIPT # 4532408

DATE STAMP

RECEIVED
STATE OFFICE
2019 AUG 14 P 1:21
PHOENIX, ARIZONA

***** FOR OFFICIAL USE ONLY *****
DATE ENTERED INITIALS _____ VERIFIED _____
AUG 15 2019

United States Department of the Interior
Bureau of Land Management
 DIV OF LANDS, MINRLS & ENERGY
 ONE N CENTRAL AVE
 PHOENIX, AZ 85004 -4427
 Phone: 602-417-9200

Receipt

No: 4532408

Transaction #: 4653278	
Date of Transaction: 08/14/2019	
CUSTOMER:	
RICHARD G CECIL 3792 E VENICE DR WILLIAMS, AZ 86046-5035 US	

LINE #	QTY	DESCRIPTION	REMARKS	UNIT PRICE	TOTAL
1	1.00	LOCATABLE MINERALS / MINING CLAIMS- NOT NEW-UNADJUD, ONE AUTH NO. ONLY / MINING CLAIM MONEY RECEIVED CASES: AMC452463/\$165.00	2020 MAINT (1)	- n/a -	165.00
TOTAL:					\$165.00

PAYMENT INFORMATION			
1	AMOUNT:	165.00	POSTMARKED: N/A
	TYPE:	CHECK	RECEIVED: 08/14/2019
	CHECK NO:	399	
	NAME:	CECIL, RICHARD G 3792 E VENICE DR WILLIAMS AZ 86046-5035 US	

REMARKS

This receipt was generated by the automated BLM Collections and Billing System and is a paper representation of a portion of the official electronic record contained therein.

NOTICE!!

These documents have been scanned!

Do not place un-scanned documents beneath this notice!

Do not remove this notice from this file!

GPO Jacket No. 560-102
Print Order 61540
Rise Business Services, LLC
Job=AZ15 5/21/2019



Box Number= AZ15075



Claim Begin-End: AMC452463-AMC452463

5 Miscellaneous



AZ15075-9

AMC452444-AMC452831

**NO
DOCUMENTS
FOUND**

NO DOCUMENTS FOUND
NO DOCUMENTS FOUND

NOTICE!!

These documents have been scanned!

Do not place un-scanned documents beneath this notice!

Do not remove this notice from this file!

GPO Jacket No. 560-102
Print Order 61540
Rise Business Services, LLC
Job=AZ15 5/21/2019



Box Number= AZ15075



Claim Begin-End: AMC452463-AMC452463

6 Location Notices-Amendments and Supporting Documents



AZ15075-9

AMC452444-AMC452831

MINING CLAIM STATUS REPORT

Data Entered: 11/26/2018

MTP Checked By: _____
GEO Checked By: _____

LEAD SERIAL NUMBER: AMC 452463 thru AMC

NUMBER OF CLAIMS & TYPE:

LODE
1 PLACER

ASSOCIATION PLACER

MILL SITE

TUNNEL SITE

CHARGES:

Processing Fee @ \$20 = \$ 20
Location Fee @ \$37 = \$ 37
Maintenance Fee @ \$155 = \$ 155
Add'l Maint Fee for Assoc Placer = \$ _____
SUBTOTAL \$ 212
Other Fees \$ _____
Other Fees \$ _____
TOTAL \$ _____

TOTAL ACREAGE: 20 Per Claim
(Placer Only)

NUMBER OF LOCATORS: 1

DOCUMENTS RECEIVED VIA: Over-the-Counter [] Mail [X] TIMELY FILED: Yes [X] No []

LEGAL DESCRIPTION: T 9N R 5W SEC 25
T _____ R _____ SEC _____
T _____ R _____ SEC _____
T _____ R _____ SEC _____
T _____ R _____ SEC _____

BLM [] FOREST SERVICE [] SUBJ TO PL 359: Yes [] No []
WILDERNESS AREA [] _____

SPLIT ESTATE: N/A [] SX [] PX [] OTHER [] _____
SRHA [] Was proper Notice filed if located on SHRA Land? Yes [] No []

RECONVEYED MINERALS ON BLM LAND REQUIRE OPENING ORDER FROM 1944 TO 1993:
Open to Entry On _____ N/A []

COMMENTS/STATUS: VOID [] PARTIALLY VOID [] PVT MINERALS [] WITHDRAWN LANDS []
OTHER [] _____

[] Claimant acknowledges that portions of the following claim(s) site(s) may be void or voidable.

Printed Name of Claimant _____ Signature of Claimant _____

*****FINAL ADJUDICATION*****

DATE 3/27/2020 INITIALS pb

AMC452463

Date and Time Run:
3/30/2020 11:05:42 AM

Page 1 of 1

**DEPARTMENT OF THE INTERIOR
BUREAU OF LAND MANAGEMENT
Case Recordation**

Geographic Report with Land

Disposition is equal to **AUTHORIZED , CANCELLED , EXPIRED , PENDING , REJECTED , RELINQUISHED ,
WITHDRAWN**

and Meridian Township Range Section is equal to 14 0090N 0050W 025

and Admin State is equal to AZ

**NO WARRANTY IS MADE BY BLM
FOR USE OF THE DATA FOR
PURPOSES NOT INTENDED BY BLM**

DEPARTMENT OF THE INTERIOR
BUREAU OF LAND MANAGEMENT
Case Recordation
Geographic Report with Land

Admin State: AZ
Geo State: AZ

Serial Number	Total Case Acres:	Casetype	Case Disp	Mer	Twp	Rng	Sec	Sur Type	Sur Nr	Surf	Subdivision	Act Pend
AZAR 0000110	39.400	285003	AUTHORIZED	14	0090N	0050W	025	ALIQ			NWNW;	
AZAR 0034626	26.550	286202	AUTHORIZED					ALIQ			E2W2;	

TOWNSHIP 09 NORTH RANGE 05 WEST OF THE GILA & SALT RIVER MERIDIAN, ARIZONA

SECS	SUBDIVISION																Acres	Kind of Entry or Purpose	Serial Number or Order Number	Action Date	Remarks		
	NE 1/4				NW 1/4				SW 1/4				SE 1/4									Lots	Other Description
	NE	NW	SW	SE	NE	NW	SW	SE	NE	NW	SW	SE	NE	NW	SW	SE							
For orders affecting disposal or use of unidentified lands withdrawn for classification, minerals, water, and/or other public purposes, and Indian treaties, refer to Index to Miscellaneous Documents																							
1																	LOT 2198 (MS);	18.745	PATENT / ME	45456	5/2/1907	MC 245; 9N 4W;	
																	ALL SECS 2, 16, 32, 36;		STATE GRANT	ACT OF CONGRESS	6/20/1910	TITLE TO STATE TO FIX ON APPROVAL OF SURVEY; SUBJECT TO PRIOR RIGHTS;	
15	X	X	X	X									X	X	X	X							
22	X	X	X	X	X	X	X	X										640.00	SRHE	PHX-055084	1/2/1924	REL 8/5/1924;	
15	X	X	X	X									X	X	X	X							
22	X	X	X	X	X	X	X	X										640.00	SRHE	PHX-057057	8/5/1924	REL 10/22/1931;	
10											X	X						80.00	PATENT / CE	951020	1/6/1925		
11																	ALL;	640.00	PATENT / SRHE	952658	1/31/1925		
10	X	X	X	X									X	X	X	X		320.00					
14																	ALL;	640.00	L	82	2/28/1925	12S 25E;	
																	ALL SECS 2, 16, 32, 36;		STATE GRANT	ACT OF CONGRESS	1/25/1927	EXTENDS ACT OF 6/20/1910 TO MINERAL LANDS; SUBJECT TO PRIOR RIGHTS;	
15					X	X	X	X	X	X	X	X						320.00	PATENT / SRHE	1039299	8/1/1930	10N 3W;	
3																	ALL;	639.88	SRHE	PHX-070833	4/14/1932	REL 11/1/1934;	
5																	ALL;	640.00	SRHE	PHX-071318	9/28/1932	REL 11/10/1936;	
9																	ALL;	640.00					
10					X	X	X	X	X	X								240.00					
12	X	X			X	X	X	X	X	X	X	X	X					440.00					
24																	ALL;	640.00					
26																	ALL;	640.00					
27																	ALL;	640.00					
28																	ALL;	640.00					
23	X	X	X	X									X	X	X	X		320.00					
25																	ALL; 27N 4W;	640.00	L	115	1/19/1933	QCD'S TO US: 6/13/1938;	
29									X	X	X	X											
30					X	X	X	X	X	X	X	X	X	X	X	X		641.04	SRHE	PHX-072284	4/3/1933	REL 6/28/1938;	
13					X	X	X	X	X	X	X	X	X	X	X	X	19S 23E;	480.00	L	119	5/12/1934	QCD'S TO US: 6/13/1938;	
22									X	X	X	X	X	X	X	X		320.00					
23					X	X	X	X	X	X	X	X						320.00	L	128	12/19/1934	13N 2W;	

TOWNSHIP 09 NORTH RANGE 05 WEST OF THE GILA & SALT RIVER MERIDIAN, ARIZONA

SECS	SUBDIVISION																Acres	Kind of Entry or Purpose	Serial Number or Order Number	Action Date	Remarks		
	NE 1/4				NW 1/4				SW 1/4				SE 1/4									Lots	Other Description
	NE	NW	SW	SE	NE	NW	SW	SE	NE	NW	SW	SE	NE	NW	SW	SE							
For orders affecting disposal or use of unidentified lands withdrawn for classification, minerals, water, and/or other public purposes, and Indian treaties, refer to Index to Miscellaneous Documents																							
29	X	X	X	X	X	X	X	X					X	X	X	X			480.00	IL	138	5/29/1935	11S 26E;
21																		ALL;	640.00	IL	141	6/26/1935	OTHER TPS: 2S 13E, 5S 12E, 5S 30E, 8S 10E, 8S 12E, 9S 31E, 11S 10E, 12S 32E, 15S 16E, 21S 12E, 24S 29E, 2N 5E, 3N 2W, 3N 4W, 3N 22W, 4N 1W, 4N 2W, 4N 3W, 4N 4W, 4N 5W, 4N 6W, 4N 7W, 4N 8W, 4N 11W, 40N 3W, 41N 3W, 6S 6W, 8S 12W, 11S 19W, 18S 3W, 19S 3W, 19S 2W, 17N 2E, 27N 11W, 27N 22W, 3N 21W, 10N 19W, 12N 18W;
15	X	X	X	X									X	X	X	X							
22	X	X	X	X	X	X	X	X											640.00	PATENT / SRHE	1078015	8/30/1935	
1			X	X			X	X	X	X	X	X	X	X	X	X	1-4		639.35	PATENT / SRHE	1079416	10/25/1935	
12																X							
13	X		X	X																			
35		X	X						X	X		X						ALL LANDS WITHIN 25 FT OF CENTERLINE OF TRANSMISSION LINE;		O WDL PWR PROJECT	AR-774	12/31/1935	10N 4W; TERM 1/1/1951; CANC 3/17/1967;
12		X	X		X	X	X	X	X	X	X	X		X									
13					X	X	X	X	X	X	X	X	X	X	X	X							
24																		ALL;					
25																		ALL;					
26													X	X	X	X				QCD TO US	PHX-071832	6/13/1938	
13													X	X	X								
24	X				X				X	X	X	X											
25					X																		
26													X		X	X		ALL LANDS WITHIN 25 FT OF CENTERLINE OF TRANSMISSION LINE;		O WDL PWR PROJECT	AR-774	11/30/1938	11N 4W; TERM 1/1/1951; CANC 3/17/1967;
4										X	X	X	X	X	X	X			200.00	IL	204	7/29/1940	7S 13E;
4			X	X			X	X	X	X	X	X					1-4		439.88	IL	212	1/17/1941	16N 20E;
5																		ALL;	640.00				
8																		ALL;	640.00				
17																		ALL;	640.00				
20																		ALL;	640.00	PATENT / SX	1110886	4/3/1941	OTHER TPS: 8N 5W, 14N 2W;
3																		ALL;	639.80	PATENT / SX	1112596	11/28/1941	9N 1W;
1					X	X											3, 4		160.12	PATENT / ME	1127938	11/28/1949	10N 5W;

TOWNSHIP 09 NORTH RANGE 05 WEST OF THE GILA & SALT RIVER MERIDIAN, ARIZONA

SECS	SUBDIVISION																Acres	Kind of Entry or Purpose	Serial Number or Order Number	Action Date	Remarks			
	NE 1/4				NW 1/4				SW 1/4				SE 1/4									Lots	Other Description	
	NE	NW	SW	SE	NE	NW	SW	SE	NE	NW	SW	SE	NE	NW	SW	SE								
For orders affecting disposal or use of unidentified lands withdrawn for classification, minerals, water, and/or other public purposes, and Indian treaties, refer to Index to Miscellaneous Documents																								
13																		ALL;						
24																		ALL;						
25																		ALL;						
26														X	X	X	X	2720.00	LEASE / OG	A-15548	5/30/1981	EFF 6/1/1981; TERM 6/1/1983; OG SIM SEP 1983;		
1			X	X					X	X	X	X	X	X	X	X	1,2							
3			X	X			X	X	X	X	X	X	X	X	X	X	1-4							
5			X	X			X	X	X	X	X	X	X	X	X	X	1-4							
7	X	X	X	X	X			X	X				X	X	X	X	1-4							
11																		ALL;						
17																	3679.91	LEASE / OG	A-16629	7/27/1981	EFF 8/1/1981; TERM 8/2/1982; OG SIM NOV 1982;			
19	X	X	X	X	X			X	X				X	X	X	X	1-4							
20																		ALL;						
22	X	X	X	X	X	X	X	X																
31	X	X	X	X	X			X	X				X	X			1-7							
33	X	X	X	X	X	X	X	X	X	X			X	X			1-4							
34	X	X	X	X	X	X	X	X	X	X			X	X			1-4							
35	X	X	X	X	X	X	X	X	X	X			X	X			1-4	4171.64	LEASE / OG	A-16637	7/27/1981	EFF 8/1/1981; TERM 8/2/1982; OG SIM NOV 1982;		
30			X															40.00	RAW SEWER LINE AND PONDS	A-19992	8/13/1985	TO TERM 8/12/2005; REL AND CASE CLOSED 8/16/1990;		
15																		ALL;						
26													X	X	X	X								
30	X	X	X	X	X			X	X				X	X	X	X	1-4							
31	X	X	X	X	X			X					X	X			1-7		LEASE / OG	A-23065	1/14/1988	EFF 2/1/1988; TERM 2/1/1989; COMP; CASE CLOSED 6/9/1989;		
22	X	X	X	X	X	X	X	X																
25																		ALL;		LEASE / OG	A-23066	1/14/1988	EFF 2/1/1988; TERM 2/1/1989; COMP; CASE CLOSED 6/9/1989;	
5			X	X			X	X	X	X	X	X	X	X	X	X	1-4							
6			X	X			X	X					X	X	X	X	1-7							
7	X	X	X	X	X			X	X				X	X	X	X	1-4							
8																		ALL;		2561.68	LEASE / OG	A-23056	4/5/1988	EFF 5/1/1988; TERM 5/1/1989; CASE CLOSED 1/26/1990;
17																		ALL;						
18	X	X	X	X	X			X	X				X	X	X	X	1-4							

MINING CLAIM STATUS REPORT

Data Entered: 11/26/2018

MTP Checked By: _____
GEO Checked By: _____

LEAD SERIAL NUMBER: AMC 452463 thru AMC

NUMBER OF CLAIMS & TYPE:

- LODE
- 1 PLACER
- ASSOCIATION PLACER
- MILL SITE
- TUNNEL SITE

CHARGES:

Processing Fee @ \$20 =	\$	<u>20</u>
Location Fee @ \$37 =	\$	<u>37</u>
Maintenance Fee @ \$155 =	\$	<u>155</u>
Add'l Maint Fee for Assoc Placer =	\$	<u> </u>
SUBTOTAL	\$	<u>212</u>
Other Fees	\$	<u> </u>
Other Fees	\$	<u> </u>
TOTAL	\$	<u> </u>

TOTAL ACREAGE: 20 Per Claim
(Placer Only)

NUMBER OF LOCATORS: 1

DOCUMENTS RECEIVED VIA: Over-the-Counter [] Mail TIMELY FILED: Yes No []

LEGAL DESCRIPTION: T 9N R 5W SEC 25

T _____ R _____ SEC _____

T _____ R _____ SEC _____

T _____ R _____ SEC _____

T _____ R _____ SEC _____

BLM [] FOREST SERVICE [] _____ SUBJ TO PL 359: Yes [] No []
WILDERNESS AREA [] _____

SPLIT ESTATE: N/A [] SX [] PX [] OTHER [] _____
SRHA [] Was proper Notice filed if located on SHRA Land? Yes [] No []

RECONVEYED MINERALS ON BLM LAND REQUIRE OPENING ORDER FROM 1944 TO 1993:
Open to Entry On _____ N/A []

COMMENTS/STATUS: VOID [] PARTIALLY VOID [] PVT MINERALS [] WITHDRAWN LANDS []
OTHER [] _____

[] Claimant acknowledges that portions of the following claim(s) site(s) may be void or voidable.

Printed Name of Claimant _____ Signature of Claimant _____

*****FINAL ADJUDICATION*****

DATE _____ INITIALS _____

AMC 452463

LOCATION NOTICE FOR PLACER MINING CLAIM

Amendment BLM Serial # _____

NOTICE IS HEREBY GIVEN that the THE CHURSHMAN

CLAIM placer mining claim has been located by

Richard G Cecil whose current mailing

address is 3792 E Venice Dr

Williams AZ 86046

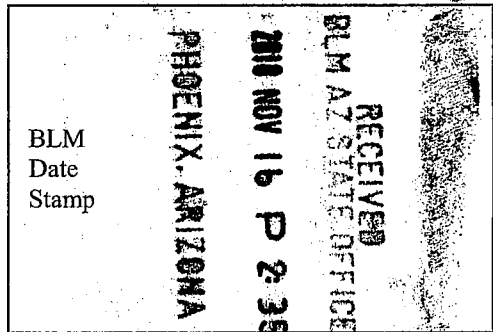

BLM
Date
Stamp

The general course of this claim is North to south and it is situated in Yavapai

County, Arizona. This claim is 1320 feet in length and 660 feet in width.

20 Total Claim Acreage. This claim runs from the location monument on which this location notice is

posted at the SE corner of the claim approximately 1320 feet in a Northwestly direction to the

NE end line and 660 feet in a Westly direction to the NW end line. This claim is

marked by four monuments, one at each corner of the claim.

The location monument on which this notice is posted is situated within Section 25, Township

9 N, Range 5 W, Gila Salt River Base and Meridian, Arizona. This claim encompasses

portions of the following legal subdivision(s) if located by legal subdivision or the following quarter section(s),

section(s), Township(s) and Range(s) SE 1/4 of Section 25, township 9 N

Range 5 W, Gila Salt River Base and Meridian, Arizona.

The locality of this claim with reference to some natural object or permanent monument and additional information

(if any) concerning its locality are as follows: The NOB Post is located from its

SE corner of sec 25 due west 1650' in which

you will find NOB Post The above information is shown on the attached map.

DATED AND POSTED on the ground this 11 day of NOV., 2018.

LOCATOR(s) AGENT

Print Name(s) Richard G Cecil

Signature(s) Richard G Cecil

Form MCF102
Revised July 2014

AN0452463

RECEIVED
 BLM AZ STATE OFFICE
 2014 NOV 16 P 2:35
 PHOENIX, ARIZONA
 Placer (✓)
 Millsite ()

MINING CLAIM MAP

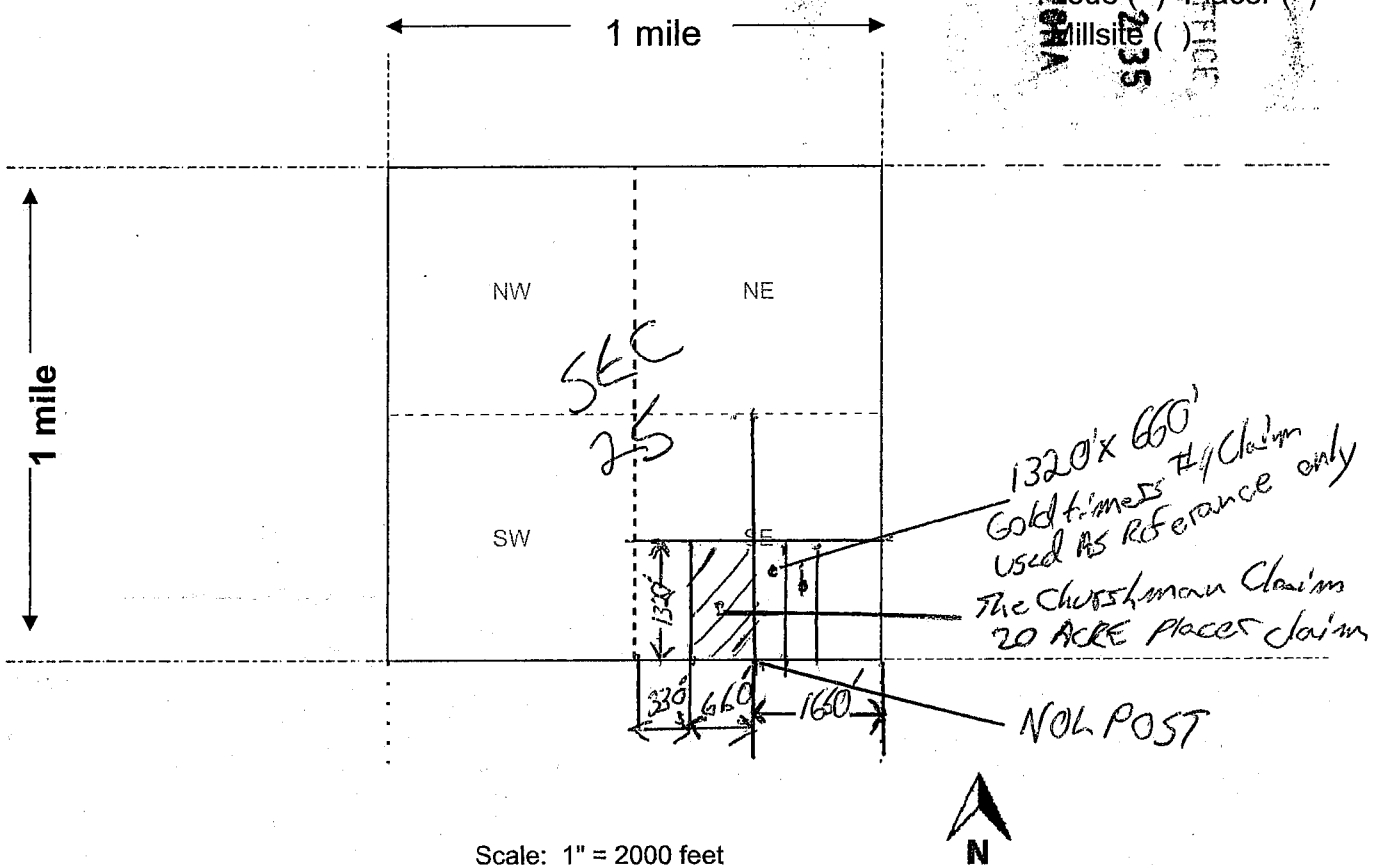

Scale: 1" = 2000 feet

- The above map depicts the Churchman Claim mining claim, which is located in Section (s) 25, Township 9 N, Range 5 N, Gila and Salt River Base and Meridian, Yavapai County, Arizona. Total claim acreage is 20 acres
- The type of corner and location monuments used are as follows: 2" x 2" x 4" wood posts
- The bearings and distances in degrees and feet between claim corners and to a public land survey monument are as depicted on the map.
- If the claim is a placer or millsite claim with exterior limits conforming to legal subdivisions of the public survey, provide a legal description of the claim _____

AH04524631

Form MCF100a
Revised July 2014



LR2000 Internal

CR Geographic Report with Land

[Download User Guide \(pdf\)](#)

Purpose: This report produces a geographic listing of case information based on retrieval by Meridian/Township/Range. This report format will display the case type, case disposition, meridian, township, range, section, survey type, survey number, surface management agency, pending actions, serial number, and total case acres.



No Results

The specified criteria didn't result in any data. This is often caused by applying filters and/or selection steps that are too restrictive or that contain incorrect values. Please check your analysis filters and selection steps, and try again. The filters or selection steps currently being applied are shown below.

Filters

Disposition is equal to **AUTHORIZED, CANCELLED, EXPIRED, PENDING, REJECTED, RELINQUISHED, WITHDRAWN**
and Meridian Township Range Section is equal to **14 0090N 0050W 025 SE**
and Admin State is equal to **AZ**

[Return - Refresh](#)



Richard Cecil
3792 E Venice Dr
Williams, AZ 86046

PHOENIX AZ 852

13 NOV 2018 PM 5 L

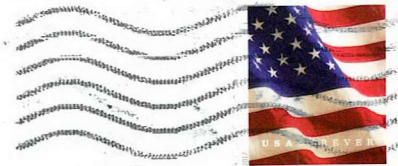

RECEIVED
BLM AZ STATE OFFICE
200 NOV 16 P 2 35
PHOENIX, ARIZONA

B.L.M.
1. N. Central Ave.
suite 800
Phoenix AZ

85004-442700

86046

